

AGENDA ITEM NO.

TRAFFORD COUNCIL

THE LICENSING SUB COMMITTEE – 8TH JULY 2015

REPORT OF THE HEAD OF PUBLIC PROTECTION

REPORT REF. NO.

**APPLICATION FOR THE GRANT OF A PREMISES LICENCE –
LONDON MIDLAND RAILWAY CLUB ASSOCIATION, 127 NAVIGATION ROAD,
TIMPERLEY, ALTRINCHAM, CHESHIRE WA14 1LJ**

PURPOSE

To invite Members to consider a representation from the Pollution Section recommending the attachment of conditions to the licence that has been agreed by the applicant.

OPTIONS

The Sub-Committee to take such steps as they consider necessary for the promotion of the Licensing Objectives in accordance with the provisions of subsection 18 (4) of the Licensing Act 2003.

It be **RESOLVED** that the application for a Premises Licence be determined.

Iain Veitch
Head of Public Protection

Further Information From:

Name: Steve Bate
Senior Licensing Officer
Extension: 4144

Proper Officer for the purposes of L.G.A 1972, S.100D
(background papers): Head of Public Protection

Appendices:

Appendix A – Application and Operating Schedule (including layout of premises)
Appendix B – Conditions agreed with the applicant and confirmation that a full hearing is not necessary.

1. Application for the Grant of a Premises Licence.

1.1 On the 22nd May, 2015 the Licensing Section received an application from London Midland Railway Club Association, for the grant of a premises licence for London Midland Railway Club Association, 127 Navigation Road, Timperley, Altrincham. (**Appendix A**).

1.2 The application requested the granting of a premises licence to provide sale of alcohol (on & off) the premises, late night refreshment and regulated entertainment.

1.3 The hours requested for the licensable activities on the original application are as follows:

Sale of Alcohol (on & off premises):
Monday to Sunday – 10:00 to 02:00

Late Night Refreshment (indoors & outdoors):
Monday to Sunday – 23:00 to 02:00

Provision of Regulated Entertainment (plays; films; indoor sports; boxing or wrestling, live music; recorded music; and performance of dance):

Monday to Sunday – 11:00 to 02:00

1.4 The applicant has complied with all requirements under the application process including advertising the application in a newspaper, advertising by way of public notice at the premises and submitting a copy of the complete application to all Responsible Authorities. The application is deemed to be correctly submitted.

2. Representations

2.1 During the consultation period, a representation was received from the Council's Pollution Section (**Appendix B**).

2.2 The recommended conditions have been agreed by the applicant and will form part of the proposed conditions to be attached to the premises licence (**Appendix B**).

3. Options

The Members are invited to consider the representation and the agreement given by the applicant and either:

- Agree that a hearing is not necessary and determine to grant the licence subject to the conditions being attached; or
 - Agree that a hearing is necessary with all the parties present.

APPENDIX A

Application and Operating Schedule



**Application for a premises licence to be granted
under the Licensing Act 2003**

PLEASE READ THE FOLLOWING INSTRUCTIONS FIRST

Before completing this form please read the guidance notes at the end of the form.
If you are completing this form by hand please write legibly in block capitals. In all cases ensure that your answers are inside the boxes and written in black ink. Use additional sheets if necessary.

You may wish to keep a copy of the completed form for your records.

We LONDON MIDLAND RAILWAY CLUB ASSN

(Insert name(s) of applicant)

apply for a premises licence under section 17 of the Licensing Act 2003 for the premises described in Part 1 below (the premises) and I/we are making this application to you as the relevant licensing authority in accordance with section 12 of the Licensing Act 2003

Part 1 – Premises Details

Postal address of premises or, if none, ordnance survey map reference or description 127 NAVIGATION ROAD, TIMPERLEY			
Post town	ALTRINCHAM	Post code	WA14 1LJ

Telephone number at premises (if any)	0161-928-1743
Non-domestic rateable value of premises	£6,200-00

Part 2 - Applicant Details

Please state whether you are applying for a premises licence as

Please tick yes

- a) an individual or individuals * please complete section (A)
- b) a person other than an individual *
- i. as a limited company please complete section (B)
- ii. as a partnership please complete section (B)

- iii. as an unincorporated association or please complete section (B)
- iv. other (for example a statutory corporation) please complete section (B)
- c) a recognised club please complete section (B)
- d) a charity please complete section (B)
- e) the proprietor of an educational establishment please complete section (B)
- f) a health service body please complete section (B)
- g) a person who is registered under Part 2 of the Care Standards Act 2000 (c14) in respect of an independent hospital in Wales please complete section (B)
- ga) a person who is registered under Chapter 2 of Part 1 of the Health and Social Care Act 2008 (within the meaning of that Part) in an independent hospital in England please complete section (B)
- h) the chief officer of police of a police force in England and Wales please complete section (B)

* If you are applying as a person described in (a) or (b) please confirm:

- Please tick yes
- I am carrying on or proposing to carry on a business which involves the use of the premises for licensable activities: or
 - I am making the application pursuant to a
 - statutory function or
 - a function discharged by virtue of Her Majesty's prerogative

(A) INDIVIDUAL APPLICANTS (fill in as applicable)

Mr <input type="checkbox"/>	Mrs <input type="checkbox"/>	Miss <input type="checkbox"/>	Ms <input type="checkbox"/>	Other Title (for example, Rev)	
Surname			First names		
I am 18 years old or over				<input type="checkbox"/> Please tick yes	
Current postal address if different from premises address					
Post Town				Postcode	
Daytime contact telephone number					
E-mail address (optional)					

SECOND INDIVIDUAL APPLICANT (if applicable)

Mr <input type="checkbox"/>	Mrs <input type="checkbox"/>	Miss <input type="checkbox"/>	Ms <input type="checkbox"/>	Other Title (for example, Rev)	
Surname			First names		
I am 18 years old or over					<input type="checkbox"/> Please tick yes
Current postal address if different from premises address					
Post Town		Postcode			
Daytime contact telephone number					
E-mail address (optional)					

(B) OTHER APPLICANTS

Please provide name and registered address of applicant in full. Where appropriate please give any registered number. In the case of a partnership or other joint venture (other than a body corporate), please give the name and address of each party concerned.

Name LONDON MIDLAND RAILWAY CLUB ASSN
Address 127 NAVIGATION ROAD TIMPERLEY CHESHIRE WA14 1LJ
Registered number (where applicable)
Description of applicant (for example, partnership, company, unincorporated association etc.) MEMBERS CLUB
Telephone number (if any) 0161 928 1743
E-mail address (optional)

E-mail address (optional)

Part 3 Operating Schedule

When do you want the premises licence to start?

Day		Month		Year			
┆	┆	┆	┆	┆	┆	┆	┆

If you wish the licence to be valid only for a limited period, when do you want it to end?

Day		Month		Year			
┆	┆	┆	┆	┆	┆	┆	┆

Please give a general description of the premises (please read guidance note 1)

MEMBERS CLUB WITH A BOWLING GREEN.
MEMBERS LOUNGE
MEMBERS GAMES ROOM
FUNCTION ROOM
BOWLING GREEN HAS SHELTERS.

If 5,000 or more people are expected to attend the premises at any one time, please state the number expected to attend.

N/A

What licensable activities do you intend to carry on from the premises?

(Please see sections 1 and 14 of the Licensing Act 2003 and Schedules 1 and 2 to the Licensing Act 2003)

Provision of regulated entertainment

Please tick yes

- a) plays (if ticking yes, fill in box A)
- b) films (if ticking yes, fill in box B)
- c) indoor sporting events (if ticking yes, fill in box C)
- d) boxing or wrestling entertainment (if ticking yes, fill in box D)
- e) live music (if ticking yes, fill in box E)
- f) recorded music (if ticking yes, fill in box F)
- g) performances of dance (if ticking yes, fill in box G)
- h) anything of a similar description to that falling within (e), (f) or (g) (if ticking yes, fill in box H)

✓
✓
✓
✓
✓
✓
✓
✓
✓

Provision of late night refreshment (if ticking yes, fill in box I)

✓

Supply of alcohol (if ticking yes, fill in box J)

✓

In all cases complete boxes K, L and M

A

Plays Standard days and timings (please read guidance note 6)			Will the performance of a play take place indoors or outdoors or both – please tick (please read guidance note 2)	Indoors	<input checked="" type="checkbox"/>
Day	Start	Finish		Outdoors	<input type="checkbox"/>
Mon	1100	0200	Please give further details here (please read guidance note 3) ALTHOUGH WE DO NOT HOLD PLAYS, THE PREMISES ARE USED FOR SOME MASONIC REHEARSALS ON RARE OCCASIONS. SPEACHES FOR COMPANY DAYS ARE ALSO POSSIBLE SHOULD A REQUEST BE RECEIVED.	Both	<input type="checkbox"/>
Tue	1100	0200			
Wed	1100	0200	State any seasonal variations for performing plays (please read guidance note 4) ALL YEAR ROUND		
Thur	1100	0200			
Fri	1100	0200	Non standard timings. Where you intend to use the premises for the performance of plays at different times to those listed in the column on the left, please list (please read guidance note 5) NEW YEAR. FROM THE START OF LICENSABLE HOURS ON NEW YEAR'S EVE TO START OF LICENSABLE HOURS ON NEW YEARS DAY.		
Sat	1100	0200			
Sun	1100	0200			

B

Films Standard days and timings (please read guidance note 6)			Will the exhibition of films take place indoors or outdoors or both – please tick (please read guidance note 2)	Indoors	<input checked="" type="checkbox"/>
				Outdoors	<input type="checkbox"/>
				Both	<input type="checkbox"/>
Day	Start	Finish			
Mon	1100	0200	Please give further details here (please read guidance note 3) CAN BE USED TO DEMONSTRATE A PRODUCT SHOULD CLIENTS WISH TO USE. WE DO NOT HOLD STANDARD FILM SHOWS.		
Tue	1100	0200			
Wed	1100	0200	State any seasonal variations for the exhibition of films (please read guidance note 4) ALL YEAR ROUND.		
Thur	1100	0200			
Fri	1100	0200	Non standard timings. Where you intend to use the premises for the exhibition of films at different times to those listed in the column on the left, please list (please read guidance note 5)		
Sat	1100	0200			
Sun	1100	0200	FROM THE START OF LICENSABLE HOURS ON NEW YEAR'S EVE TO START OF LICENSABLE HOURS ON NEW YEARS DAY.		

C

Indoor sporting events Standard days and timings (please read guidance note 6)			Please give further details (please read guidance note 3) STANDARD CLUB GAMES. WE ALSO HAVE A JUDO INSTRUCTOR WHO RUNS COURSES FOR JUNIORS. THERE ARE TV'S IN THE LOUNGE AND GAMES ROOMS.
Day	Start	Finish	
Mon	1100	0200	
Tue	1100	0200	State any seasonal variations for indoor sporting events (please read guidance note 4) ALL YEAR ROUND
Wed	1100	0200	
Thur	1100	0200	Non standard timings. Where you intend to use the premises for indoor sporting events at different times to those listed in the column on the left, please list (please read guidance note 5)
Fri	1100	0200	NEW YEAR. FROM THE START OF LICENSABLE HOURS ON NEW YEAR'S EVE TO START OF LICENSABLE HOURS ON NEW YEARS DAY.
Sat	1100	0200	
Sun	1100	0200	

D

Boxing or wrestling entertainments Standard days and timings (please read guidance note 6)			Will the boxing or wrestling entertainment take place indoors or outdoors or both – please tick (please read guidance note 2)	Indoors	<input checked="" type="checkbox"/>
Day	Start	Finish		Outdoors	<input type="checkbox"/>
				Both	<input type="checkbox"/>
Mon	1100	0200	Please give further details here (please read guidance note 3) WOULD LIKE TO INCLUDE THIS IS OUR APPLICATION SHOULD THE EVENT ARISE.		
Tue	1100	0200			
Wed	1100	0200	State any seasonal variations for boxing or wrestling entertainment (please read guidance note 4) ALL YEAR ROUND.		
Thur	1100	0200			
Fri	1100	0200	Non standard timings. Where you intend to use the premises for boxing or wrestling entertainment at different times to those listed in the column on the left, please list (please read guidance note 5) NEW YEAR. FROM THE START OF LICENSABLE HOURS ON NEW YEAR'S EVE TO START OF LICENSABLE HOURS ON NEW YEARS DAY.		
Sat	1100	0200			
Sun	1100	0200			

E

Live music Standard days and timings (please read guidance note 6)			<u>Will the performance of live music take place indoors or outdoors or both – please tick</u> (please read guidance note 2)	Indoors	<input type="checkbox"/>
				Outdoors	<input type="checkbox"/>
				Both	<input checked="" type="checkbox"/>
Day	Start	Finish	<u>Please give further details here</u> (please read guidance note 3)		
Mon	1100	0200	WE HAVE A BIG BAND PRACTISE NIGHT. FOR FUNCTIONS WE WOULD USE A D.J. AND ALSO HAVE LIVE MUSIC. WE DO NOT GO BEYOND 1-00AM AS WE HAVE A DUTY OF CARE FOR OUR STAFF AND NEED TO CONSIDER OUR NEIGHBOURS.		
Tue	1100	0200			
Wed	1100	0200	<u>State any seasonal variations for the performance of live music</u> (please read guidance note 4)		
Thur	1100	0200	ALL YEAR ROUND.		
Fri	1100	0200	<u>Non standard timings. Where you intend to use the premises for the performance of live music at different times to those listed in the column on the left, please list</u> (please read guidance note 5)		
Sat	1100	0200	NEW YEAR.		
Sun	1100	0200	FROM THE START OF LICENSABLE HOURS ON NEW YEAR'S EVE TO START OF LICENSABLE HOURS ON NEW YEARS DAY.		

F

Recorded music Standard days and timings (please read guidance note 6)			Will the playing of recorded music take place indoors or outdoors or both – please tick (please read guidance note 2)	Indoors	<input type="checkbox"/>
				Outdoors	<input type="checkbox"/>
				Both	<input checked="" type="checkbox"/>
Day	Start	Finish	Please give further details here (please read guidance note 3) RECORDED MUSIC WOULD BE FROM ANY D.J. AT A CLUB FUNCTION. WE HAVE AT THE CLUB. RADIO BEHIND THE BAR. MUSIC CHANNEL IS SOMETIMES PLAYED IN THE CLUB.		
Mon	1100	0200			
Tue	1100	0200	State any seasonal variations for the playing of recorded music (please read guidance note 4) ALL YEAR ROUND.		
Wed	1100	0200			
Thur	1100	0200	Non standard timings. Where you intend to use the premises for the playing of recorded music at different times to those listed in the column on the left, please list (please read guidance note 5)		
Fri	1100	0200			
Sat	1100	0200	NEW YEAR. FROM THE START OF LICENSABLE HOURS ON NEW YEAR'S EVE TO START OF LICENSABLE HOURS ON NEW YEARS DAY.		
Sun	1100	0200			

G

Performances of dance Standard days and timings (please read guidance note 6)			Will the performance of dance take place indoors or outdoors or both – please tick (please read guidance note 2)	Indoors	<input checked="" type="checkbox"/>
Day	Start	Finish		Outdoors	<input type="checkbox"/>
Mon	1100	0200	Please give further details here (please read guidance note 3) WE HAVE A LINE DANCE CLASS. WE ALSO TO HOLD BALLROOM DANCING. DANCING WILL BE HELD FOR ANY OF THE CLUB FUNCTIONS.	Both	<input type="checkbox"/>
Tue	1100	0200			
Wed	1100	0200	State any seasonal variations for the performance of dance (please read guidance note 4) ALL YEAR ROUND.		
Thur	1100	0200			
Fri	1100	0200	Non standard timings. Where you intend to use the premises for the performance of dance at different times to those listed in the column on the left, please list (please read guidance note 5) NEW YEAR. FROM THE START OF LICENSABLE HOURS ON NEW YEAR'S EVE TO START OF LICENSABLE HOURS ON NEW YEARS DAY.		
Sat	1100	0200			
Sun	1100	0200			

H

<p>Anything of a similar description to that falling within (e), (f) or (g) Standard days and timings (please read guidance note 6)</p>			<p><u>Please give a description of the type of entertainment you will be providing</u> WE HAVE HELD SHOWS FOR CHILDREN WITH A MAGICIAN. WE HAVE HELD CHILDRENS PARTIES AND CHRISTENINGS. EVEN HAD A BRIDE DANCING ON THE BOWLING GREEN. WE HAVE HELD BAR-B-Q'S. WE HOLD A CHILDRENS BOWLS COMPETITION AND ALSO HOLD A MAJOR BOWLS TOURNAMENT.</p>		
Day	Start	Finish	<p><u>Will this entertainment take place indoors or outdoors or both – please tick</u> (please read guidance note 2)</p>	Indoors	<input type="checkbox"/>
Mon	1100	0200		Outdoors	<input type="checkbox"/>
				Both	<input checked="" type="checkbox"/>
Tue	1100	0200	<p><u>Please give further details here</u> (please read guidance note 3)</p>		
Wed	1100	0200			
Thur	1100	0200	<p><u>State any seasonal variations for entertainment of a similar description to that falling within (e), (f) or (g)</u> (please read guidance note 4) ALL YEAR ROUND.</p>		
...	1100	0200			
Sat	1100	0200	<p><u>Non standard timings. Where you intend to use the premises for the entertainment of a similar description to that falling within (e), (f) or (g) at different times to those listed in the column on the left, please list</u> (please read guidance note 5)</p>		
Sun	1100	0200	<p>NEW YEAR. FROM THE START OF LICENSABLE HOURS ON NEW YEAR'S EVE TO START OF LICENSABLE HOURS ON NEW YEARS DAY.</p>		

1

Late night refreshment Standard days and timings (please read guidance note 6)			Will the provision of late night refreshment take place indoors or outdoors or both – please tick (please read guidance note 2)	Indoors	<input type="checkbox"/>
				Outdoors	<input type="checkbox"/>
				Both	<input checked="" type="checkbox"/>
Day	Start	Finish			
Mon	2300	0200	<u>Please give further details here</u> (please read guidance note 3) FOR ANY FUNCTIONS THERE COULD BE FOOD PROVIDED BY THE PERSON USING THE ROOM. WE HAVE CLUB BUFFETTS IN THE YEAR. APART FROM NEW YEARS EVE IT IS UNLIKELY THAT WE WOULD BE SERVING REFRESHMENTS AFTER 1-00AM AS WE HAVE A DUTY OF CARE FOR OUR STAFF.		
Tue	2300	0200			
Wed	2300	0200	<u>State any seasonal variations for the provision of late night refreshment</u> (please read guidance note 4) ALL YEAR ROUND.		
Thur	2300	0200			
Fri	2300	0200	<u>Non standard timings. Where you intend to use the premises for the provision of late night refreshment at different times, to those listed in the column on the left, please list</u> (please read guidance note 5) NEW YEAR. FROM THE START OF LICENSABLE HOURS ON NEW YEAR'S EVE TO START OF LICENSABLE HOURS ON NEW YEARS DAY.		
Sat	2300	0200			
Sun	2300	0200			

J

Supply of alcohol Standard days and timings (please read guidance note 6)			Will the supply of alcohol be for consumption (Please tick box) (please read guidance note 7)	On the premises	<input type="checkbox"/>
				Off the premises	<input type="checkbox"/>
				Both	<input checked="" type="checkbox"/>
Day	Start	Finish	State any seasonal variations for the supply of alcohol (please read guidance note 4) ALL YEAR ROUND.		
Mon	1100	0200			
Tue	1100	0200			
Wed	1100	0200			
Thur	1100	0200			
Fri	1100	0200			
Sat	1100	0200			
			Non standard timings. Where you intend to use the premises for the supply of alcohol at different times to those listed in the column on the left, please list (please read guidance note 5) NEW YEAR. FROM THE START OF LICENSABLE HOURS ON NEW YEAR'S EVE TO START OF LICENSABLE HOURS ON NEW YEARS DAY.		
Sun	1100	0200			

State the name and details of the individual whom you wish to specify on the licence as premises supervisor

Name MR ROBERT DOWNS.	
Address 55 PRESTBURY AVENUE TIMPERLEY ALTRINCHAM CHESHIRE.	
Postcode	WA15 8HY
Personal Licence number (if known) PA056537	
Issuing licensing authority (if known) TRAFFORD COUNCIL.	

K

Please highlight any adult entertainment or services, activities, other entertainment or matters ancillary to the use of the premises that may give rise to concern in respect of children (please read guidance note 8)

WE DO NOT HAVE ANY "ADULT ENTERTAINMENT" SUCH AS GENTLEMAN'S SMOKING EVENINGS. NO NUDITY IS ALLOWED IN THE CLUB.

L

Hours premises are open to the public Standard days and timings (please read guidance note 6)			<u>State any seasonal variations</u> (please read guidance note 4)
Day	Start	Finish	
Mon	06.00	02.00	<p><u>Non standard timings. Where you intend the premises to be open to the public at different times from those listed in the column on the left, please list</u> (please read guidance note 5)</p>
Tue	06.00	02.00	
Wed	06.00	02.00	
Thur	06.00	02.00	
Fri	06.00	02.00	
Sat	06.00	02.00	
Sun	06.00	02.00	

M Describe the steps you intend to take to promote the four licensing objectives:

a) General – all four licensing objectives (b,c,d,e) (please read guidance note 9)

WE HAVE AN ANNUAL FIRE EQUIPMENT SERVICE CHECK TO ENSURE ALL EXTINGUISHERS ARE IN DATE AND THE CORRECT TYPE. HEALTH AND SAFETY RECORDS ARE KEPT, WEEKLY FIRE ALARM TESTS ARE CARRIED OUT, ACCIDENT BOOK IS MAINTAINED UP TO DATE. THE CLUB HAS A RISK ASSESSMENT DOCUMENT WHICH IS AGAIN KEPT UP TO DATE. CLEAR FIRE EXIT SIGNS ARE POSTED ABOUT THE CLUB AS WELL AS THE ASSEMBLY POINTS. THERE IS A GUEST BOOK FOR GUESTS TO SIGN IN WHO USE THE LOUNGE AND GAMES ROOM. ANY GUEST MUST BE ACCOMPANIED BY A MEMBER.

b) The prevention of crime and disorder

THE CLUBS OPENING TIMES ARE DISPLAYED OUTSIDE THE CLUB. THERE IS NO CCTV OUTSIDE THE CLUB ALTHOUGH I BELIEVE THE METRO DOES HAVE THEM COVERING THEIR CAR PARK AREAS. THE CLUB DOES HAVE BAR CCTV IN OPERATION. RECORDINGS ARE KEPT FOR A LIMITED TIME BY THE CLUB SECRETARY.

c) Public safety

THE CLUB KEEPS A RECORD AND DISPLAYS CURRENT FIRE CERTIFICATES. FIRE EXITS ARE DISPLAYED WITHIN ALL AREAS OF THE CLUB ALONG WITH ASSEMBLY POINTS. HEATING, ELECTRICAL VENTILATION AND SANITARY EQUIPMENT IS MAINTAINED IN GOOD ORDER.

d) The prevention of public nuisance

THE CLUB HAS NOTICES FOR CUSTOMERS LEAVING THE PREMISES TO RESPECT THE NEEDS OF NEARBY RESIDENTS. DELIVERIES ARE USUALLY DONE DURING THE DAY. CUSTOMERS ARE ASKED NOT TO STAND AROUND TALKING IN THE STREET OUTSIDE THE PREMISES. THE MOVEMENT OF BINS, INCLUDING BOTTLE BINS IS USUALLY DONE BETWEEN 16:00 HOURS AND 18:00 HOURS TO REDUCE THE LEVELS OF NOISE PRODUCED BY THE PREMISES. THE OUTSIDE OF THE CLUB HAS BRIGHT LIGHTS WHICH ARE ON THE METROLINK CAR PARK TO WHICH THE CLUB IS NEXT TO.

e) The protection of children from harm

THE CLUB OPERATES A "CHALLENGE 25" POLICY. ALL STAFF HAVE TO UNDERGO A TRAINING COURSE AND SIGN THE REGISTER TO CONFIRM THEIR TRAINING. OUR "CHALLENGE 25" COVERS AREAS FOR CORRECT TYPE OF ID. WE HAVE A REFUSAL LOG FOR STAFF TO ENTER DETAILS SHOULD SOMEONE BE REFUSED TO BE SERVED. WE HAVE "CHALLENGE 25" NOTICES ABOUT THE CLUB. THE CLUB DOES NOT ACCEPT ANY BOOKING FOR ANY 18TH CELEBRATIONS. WE ARE A CLUB THAT TAKES THE PREVENTION OF HARM TO CHILDREN VERY SERIOUSLY AND TO ENSURE THAT WE ARE FULLY COMPLIANT TO STOP PERSONS UNDER THE AGE OF 18 YEARS TRYING TO OBTAIN ALCOHOL. ALL STAFF ARE AWARE OF THE PENALTIES FOR SERVING ANY

PERSON UNDER THE AGE OF 18. A COPY OF OUR "CHALLENGE 25" POLICY CAN BE SUPPLIED SHOULD YOU WISH TO ATTACH TO OUR APPLICATION FOR A PREMISES LICENCE.

Please tick yes

- I have made or enclosed payment of the fee ✓
- I have enclosed the plan of the premises ✓
- I have sent copies of this application and the plan to responsible authorities and others where applicable ✓
- I have enclosed the consent form completed by the individual I wish to be premises supervisor, if applicable ✓
- I understand that I must now advertise my application ✓
- I understand that if I do not comply with the above requirements my application will be rejected ✓

IT IS AN OFFENCE, LIABLE ON CONVICTION TO A FINE UP TO LEVEL 5 ON THE STANDARD SCALE, UNDER SECTION 158 OF THE LICENSING ACT 2003 TO MAKE A FALSE STATEMENT IN OR IN CONNECTION WITH THIS APPLICATION

Part 4 – Signatures (please read guidance note 10)

Signature of applicant or applicant's solicitor or other duly authorised agent (See guidance note 11). If signing on behalf of the applicant please state in what capacity.

Signature		Tim McCoy
Date	15th MAY 2015.	
Capacity	BAR MANAGER	

For joint applications signature of 2nd applicant or 2nd applicant's solicitor or other authorised agent. (please read guidance note 12). If signing on behalf of the applicant please state in what capacity.

Signature	
Date	
Capacity	

Contact name (where not previously given) and postal address for correspondence associated with this application (please read guidance note 13)

TIM McCOY
12, MOSLEY CLOSE
TIMPERLEY

Post town	ALTRINCHAM	Post code	WA15 6LB
------------------	------------	------------------	----------

Telephone number (if any)	07747 067192
----------------------------------	--------------

If you would prefer us to correspond with you by e-mail your e-mail address (optional)

tjamccoy@gmail.com

Notes for Guidance

1. Describe the premises. For example the type of premises, its general situation and layout and any other information which could be relevant to the licensing objectives. Where your application includes off-supplies of alcohol and you intend to provide a place for consumption of these off-supplies you must include a description of where the place will be and its proximity to the premises.
2. Where taking place in a building or other structure please tick as appropriate. Indoors may include a tent.
3. For example the type of activity to be authorised, if not already stated, and give relevant further details, for example (but not exclusively) whether or not music will be amplified or unamplified.
4. For example (but not exclusively), where the activity will occur on additional days during the summer months.
5. For example (but not exclusively), where you wish the activity to go on longer on a particular day e.g. Christmas Eve.
6. Please give timings in 24 hour clock (e.g. 16:00) and only give details for the days of the week when you intend the premises to be used for the activity.
7. If you wish people to be able to consume alcohol on the premises please tick on, if you wish people to be able to purchase alcohol to consume away from the premises please tick off. If you wish people to be able to do both please tick both.
8. Please give information about anything intended to occur at the premises or ancillary to the use of the premises which may give rise to concern in respect of children, regardless of whether you intend children to have access to the premises, for example (but not exclusively) nudity or semi-nudity, films for restricted age groups, the presence of gaming machines.
9. Please list here steps you will take to promote all four licensing objectives together.
10. The application form must be signed.
11. An applicant's agent (for example solicitor) may sign the form on their behalf provided that they have actual authority to do so.
12. Where there is more than one applicant, both applicants or their respective agents must sign the application form.
13. This is the address which we shall use to correspond with you about this application.



Consent of individual to being specified as premises supervisor

I, MR. ROBERT DOWNS

of

55, PRESTBURY AVENUE, TIMPERLEY, ALTRINCHAM. CHESHIRE. WA15 8HY

hereby confirm that I give my consent to be specified as the designated premises supervisor in relation to the application for

PREMISES LICENCE AND PERSONAL LICENCE

by

relating to a premises licence

T.B.C.

(number of existing licence, if any)

for

LONDON MIDLAND RAILWAY CLUB ASSN.

127 NAVIGATION ROAD, TIMPERLEY, ALTRINCHAM. CHESHIRE. WA14 1LJ

and any premises licence to be granted or varied in respect of this application made by

MR ROBERT DOWNS

concerning the supply of alcohol at

LONDON MIDLAND RAILWAY CLUB ASSN.

127 NAVIGATION ROAD, TIMPERLEY, ALTRINCHAM. CHESHIRE. WA14 1LJ

I also confirm that I am applying for, intend to apply for or currently hold a personal licence, details of which I set out below.

Personal licence Number

PA056537

Personal licence issuing authority;

TRAFFORD COUNCIL

Signed

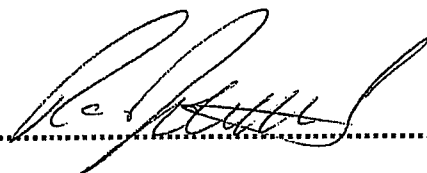

Name

ROBERT EDWIN DOWNS

Date

15/05/2015.

LMRCA 127 NAVIGATION RD TIMPERLEY

SCALE 1/100

AREA FOR CONSUMPTION OF ALCOHOL
ARE BORDERED IN ~~HATCH~~ YELLOW.

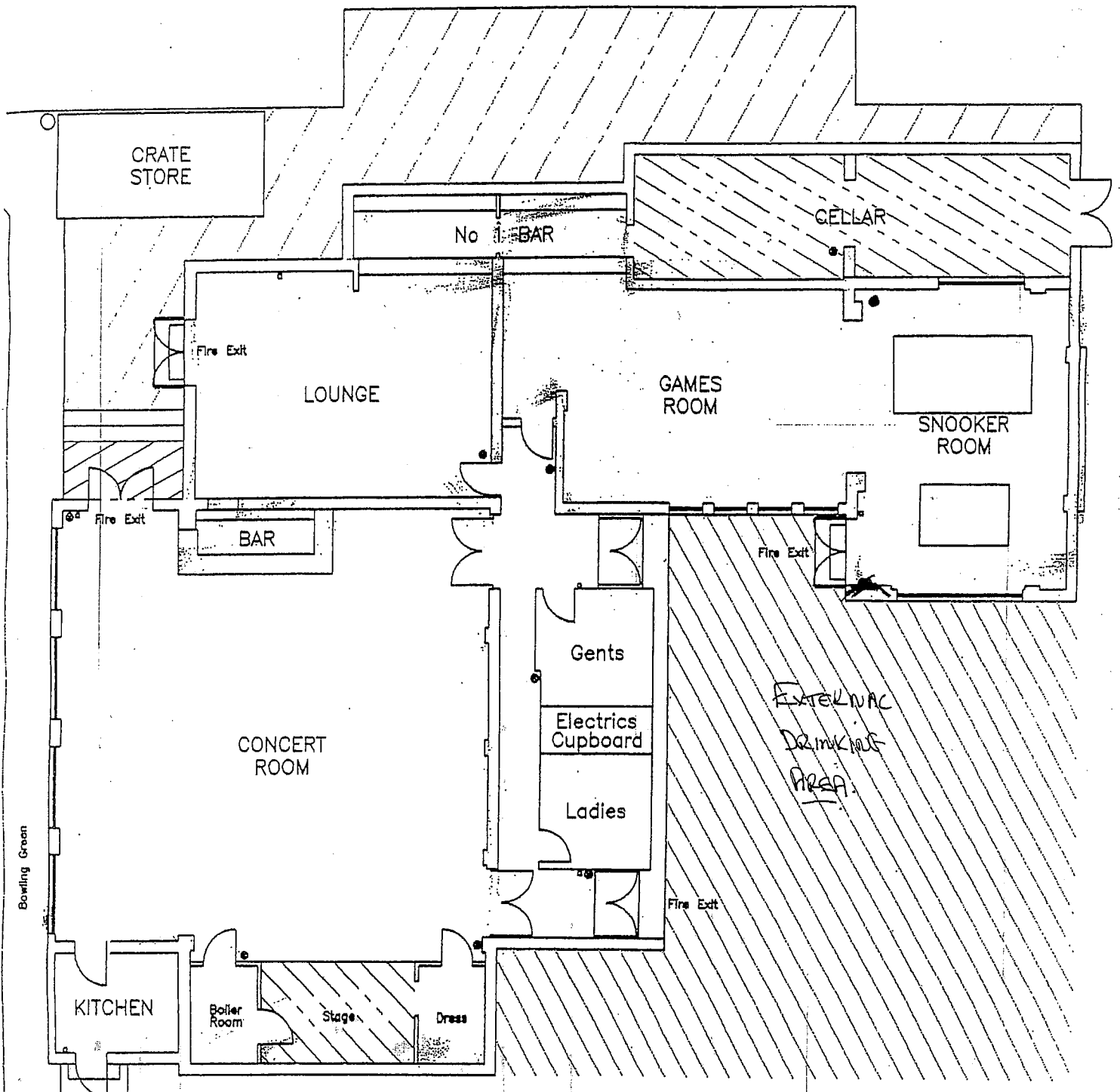

LMRCA

127 NAVIGATION ROAD
TIMPERLEY

SCALE: 1/200.

AREA FOR CONSUMPTION OF
ALCOHOL ARE BOERDERG IN
YELLOW.

LEGEND

- FLOOD LIGHTS
- ⊗ FIRE EXTINGUISHER
- FIRE ALARM BREAK GLASS
- ▣ CLUB LEVEL
- ▤ CLUB LEVEL +750
- ▥ CLUB LEVEL +480
- ▦ CLUB LEVEL -140
- ▧ CLUB LEVEL -240
- ▨ CLUB LEVEL -350
- ▩ CLUB LEVEL -480

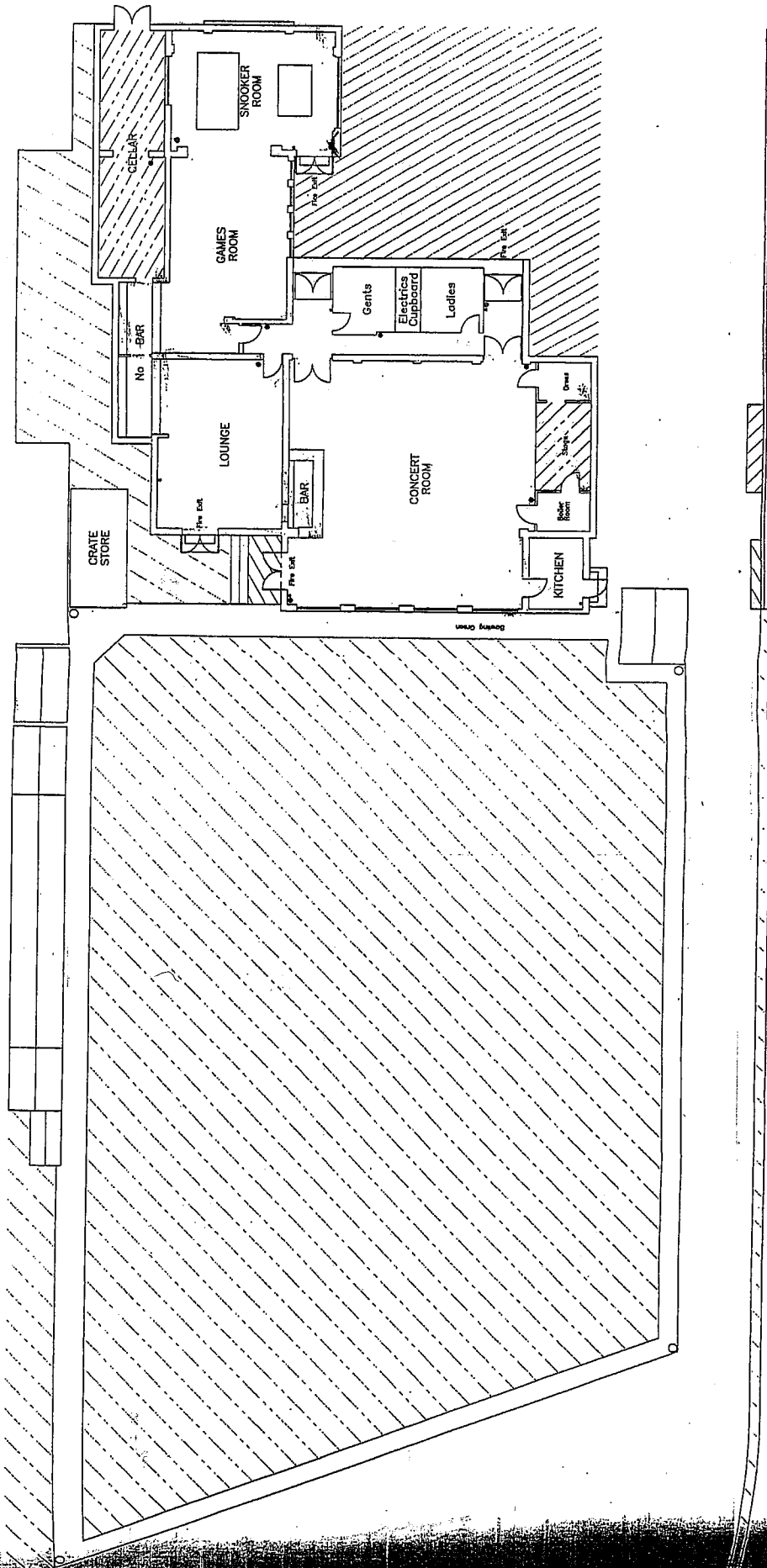

APPENDIX B

Conditions agreed with the Applicant and confirmation that a full hearing is not necessary

Please insert your full correspondence address below:

Mr T McCoy
London Midland Railway Club Association
127 Navigation Road
Timperley,
Cheshire
WA14 1LJ

18th June, 2015

10 Licensing Manager
Licensing Section
Trafford Council
Trafford Town Hall
Talbot Road
Stretford
Manchester
M32 0YJ

Dear Sir/Madam

APPLICATION : PL056799 – LA0228/15
(insert number)

PREMISES : London Midland Railway Club Association
127 Navigation Road, Timperley, Cheshire, WA14 1LJ
(insert name & address of premises)

I, Tim McCoy, for an on behalf of LMRCA, wish to confirm that we agree to include on the operating schedule, the conditions as agreed with Ms Nasreen Ali, Senior Environmental Health Officer, Trafford Council, Pollution and Licensing and detailed overleaf.
(insert responsible authority/authorities)

We confirm that under the circumstances, we do not consider a full committee hearing to be necessary.

Yours faithfully

Signature :

Name :

Date :

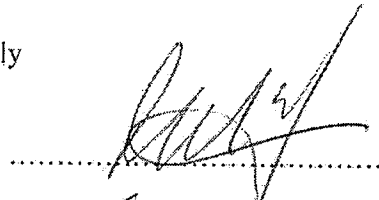

Tim McCoy

19th June 2015

PPN3

"Noise from music and associated sources(including DJ's and amplified voices) must not be audible to such an extent that it constitutes a nuisance at any noise sensitive properties".

PPN4

All external doors and windows shall be kept closed when regulated entertainment is being provided except in the event of an emergency.

PPN6

There shall be placed at all exits from the premises in a place where they can be seen and easily read by the public, (or member and their guests) notices requiring customers to leave the premises and the area quietly. (Note, this may also include a reference to vehicles).

PPN7

No Refuse shall be disposed of or collected from the premises where such disposal or collection is likely to cause disturbance to local residents.



Bowling Green

Club

Car Park

